

A rapid growing aneurysm

Marcos Barbosa, Jorge Gonçalves, Raimundo Fernandes
Neurosurgical Department – Hospitais da Universidade de Coimbra
Coimbra, Portugal

MSC, male, 63 years-old
Sudden violent headache with vomiting (26/03/02)
EG = 15. H-H = 2
No neck stiffness, normal neurological examination.
CT scan - SAH (Fisher 3) mostly
in the left sylvian fissure.

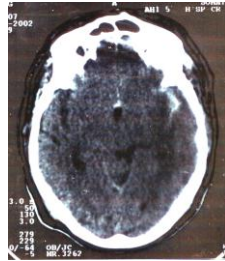

ANGIOGRAM, Left ICA

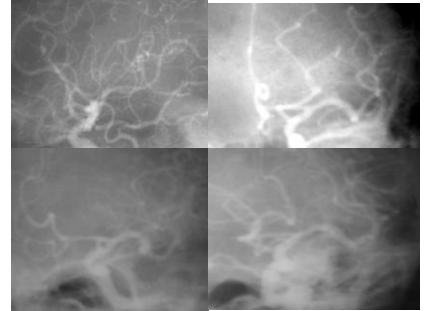

ANGIO - CT

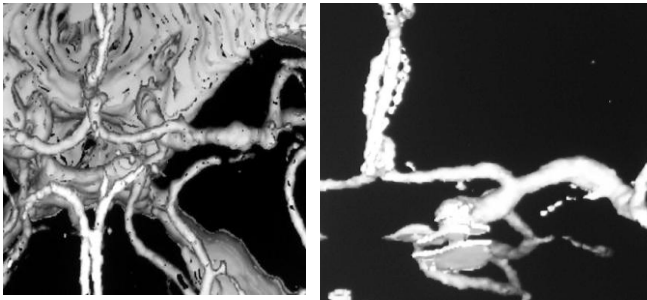

Surgery on 02/04/02
Left M1 was found to have a “displastic”
appearance, with a very thin and irregular wall in a
segment about 0,7x0,5cm.
Aneurysmal wrapping with temporal muscle
Discharged 9 days later with GOS 1 (good result)

Post-op. 1 Angio – CT
22/11/02

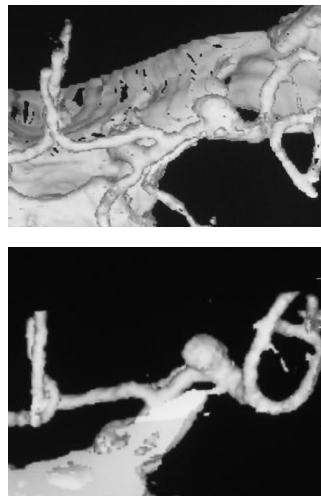
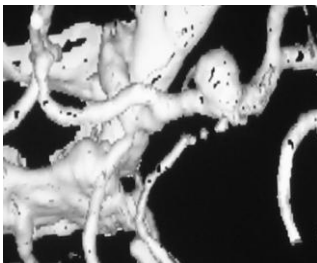

Surgery on 06/11/02
Saccular aneurysm with a quite thick wall
was found and clipped.
Discharged 5 days later, GOS 1
Angiogram + CT-angio
Normal life

Rapid development of a saccular aneurysm from a displastic arterial
wall lesion in a patient who suffered a SHA from that lesion.

Wrapping with muscle of the displastic lesion gave the aneurysmal wall
a much thicker consistency, hypothetically protecting it from
premature re-haemorrhage.

Post-op. 2 Angiogram & Angio – CT

